Réquiem da traição
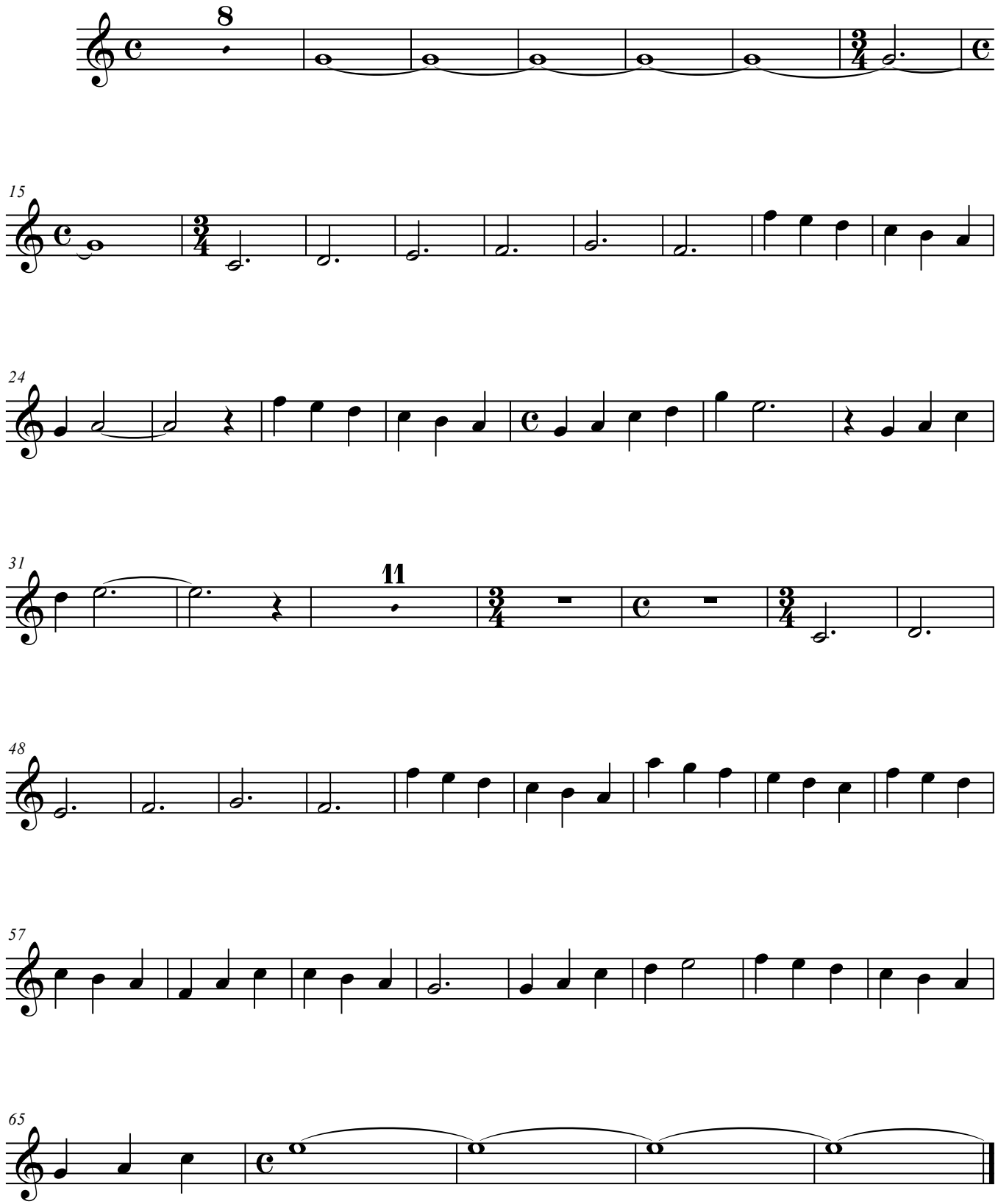
acordeom